

Aria alla Polacca

kompozycji

KAROLA KURPIŃSKIEGO

z Opery

SZARBUŁA I ANI

Spiewana przez

Panią Maierową.

SPIEW.

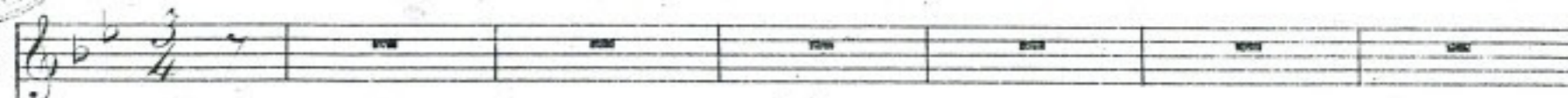

FORTE
PIAN.

Nie...bie...ska nadzie...ia po wia...da mi skry...cie Ze

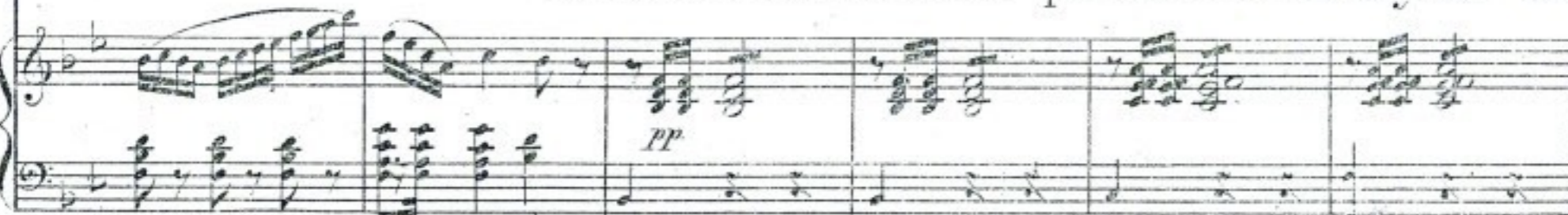

szczęśliwe Zycie Kochan... Kiem powieść Po.

...wia...da mi skrycie Ze szczęśliwe Zycie Kochan... Kiem powieść

Jak wznosi się zapala Nadzieja na

...dzie... ia cze... ka... nie ze ie... szcze w tym Stanie zys... ka... myswo... bode

retardo.

Zyska... myswo... bode Nie... bie... ska... na... dzie... ia po... wi... a... da mi skry... cie Ze

szczęśliwe Zy... cie Zko... chan... Kie... powio... de Jak

graz *loco.*

wznosi za-pa-la na dziecia czeka-nie na dzie-ia cze...Ka...nie ze

f *loco.* *f* *loco.* *f*

Crescendo

f

ie-szczewtym Stanie ze ie-szczewtym Stanie zy...ska

Colla parte. *pp* *f*

my swo-bo-de iakwznosi za.

tr. *p.* *p.* *pp. piu mosso.*

...pa...la na dzie...ia cze.ka...nie ze ie...szcze w tym Sta...nie zy...ska...my swo

bo...de zy...ska...my swo bo...de Ah zy...ska...my swo

bode.

The third system shows the vocal line with a fermata and the word "bode." written below it. The piano accompaniment features a more complex and rhythmic pattern, with multiple *sf* markings in the left hand, suggesting a powerful and dramatic accompaniment.